Watson-Marlow Pumps Group
Telephone +44 (0) 1326 370370
Fax +44 (0) 1326 376009
E-mail: info@watson-marlow.co.uk
www.watson-marlow.com

Members of the Spirax Sarco Engineering Group

The information contained in this document is believed to be correct, but the Watson-Marlow Pumps Group accepts no liability for any errors it contains, and reserves the right to alter specifications without notice.

WARNING
This product is not designed for use in, and should not be used for, patient-connected applications.

PB0383/10

Max 265 rpm

<70dBA@1m

	620R 620RE	620RE4
IP31	19.6kg 43lb 3oz	20.1kg 44lb 5oz
IP66 NEMA 4X	20.5kg 45lb 3oz	21.0kg 46lb 5oz

+5C, +41F

+40C, +104F

-25C, -13F

+65C, +149F

24 hour duty

5 warranty

David Cole, *Managing director*

2006/42/EC, 2004/108/EC, 2006/95/EC, BS EN60529 (IP31) 2006/42/EC, UL61010-1, CAN/CSA-C22.2 No 61010-1

620Bp/R pumps

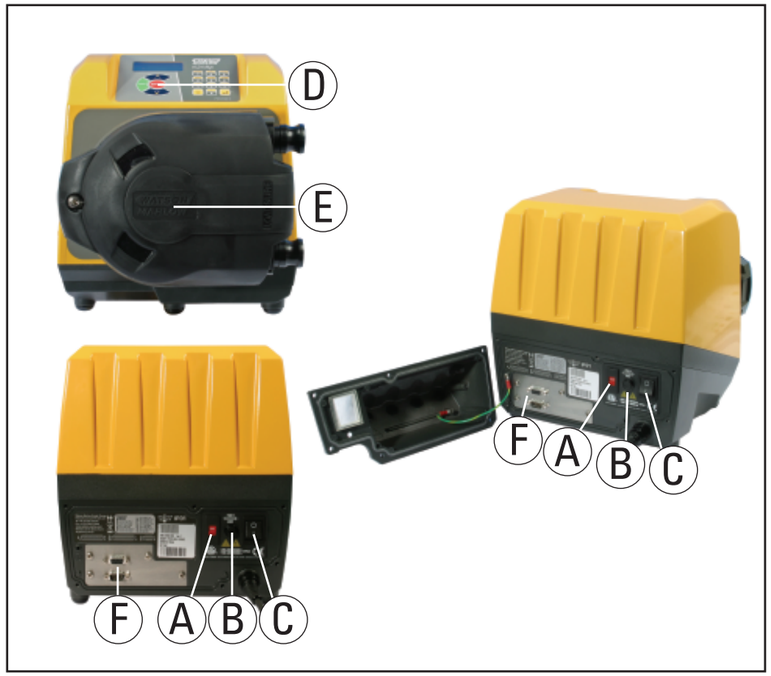
D
E
F
A
B
C
F
A
B
C

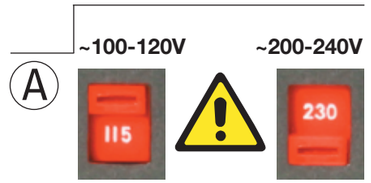
A
~100-120V
~200-240V
115
230

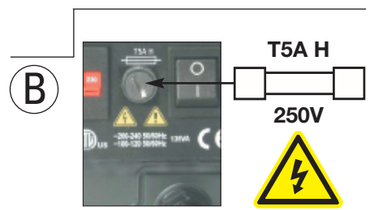
B
T5A H
250V

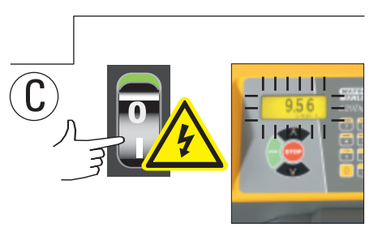
C
0
I
9.56

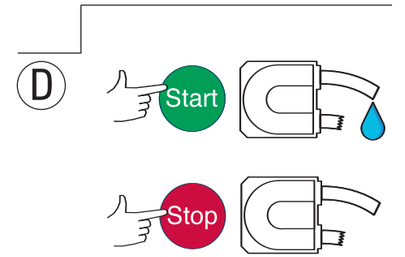
D
Start
Stop

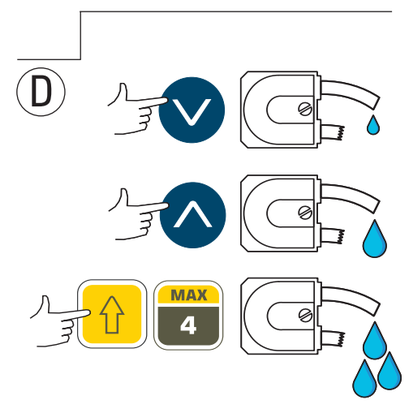
D
MAX
4

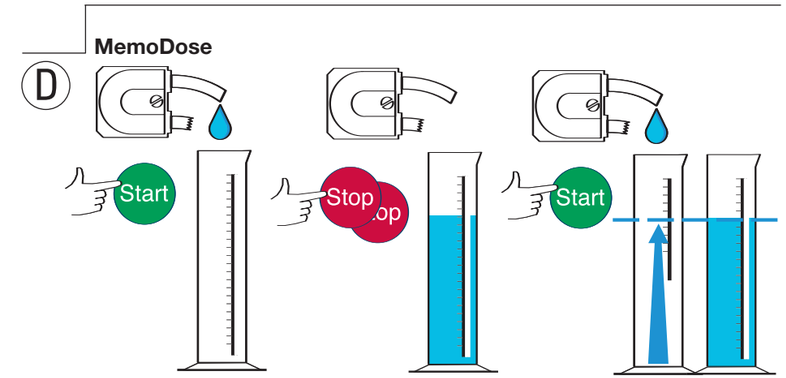
MemoDose
D
Start
Stop
Start

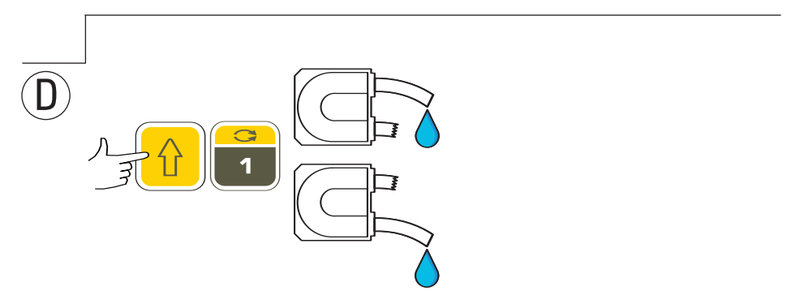
D
1

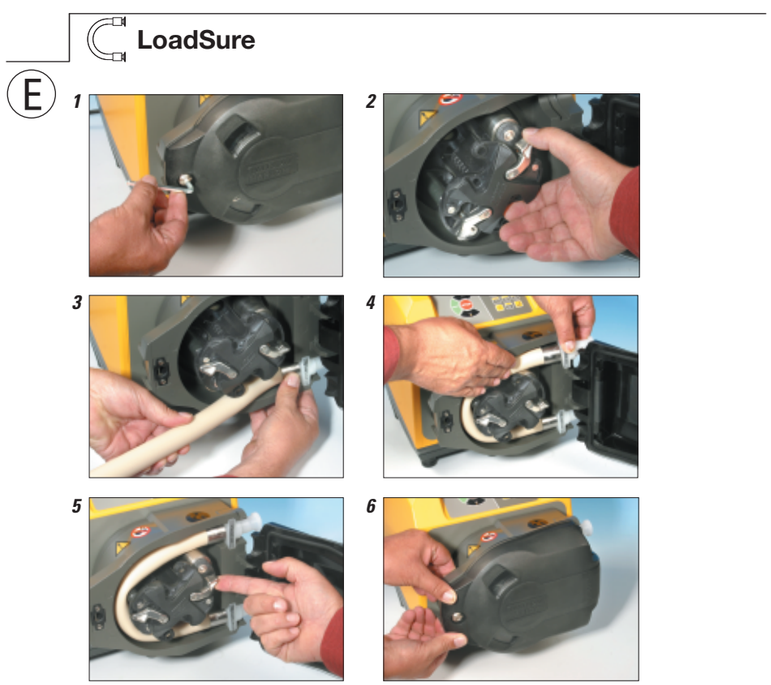
LoadSure
E
1
2
3
4
5
6

E
1
2
3
4
5
6

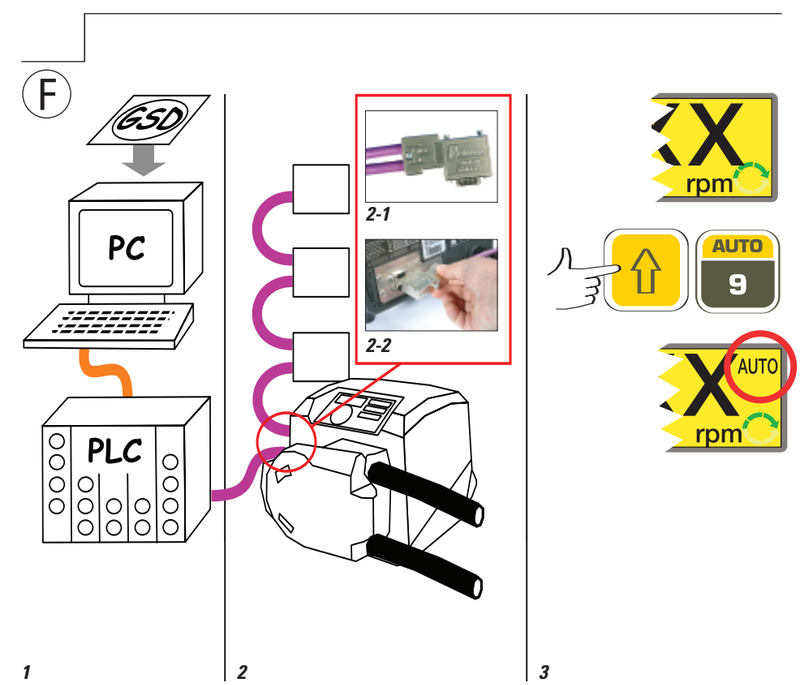
F
GSD
PC
PLC
2-1
2-2
X
rpm
AUTO
9
X
AUTO
rpm
1
2
3